

BOSCO COLLEGE of TEACHER EDUCATION
 BLOCK - B
 DIMAPUR - NAGALAND

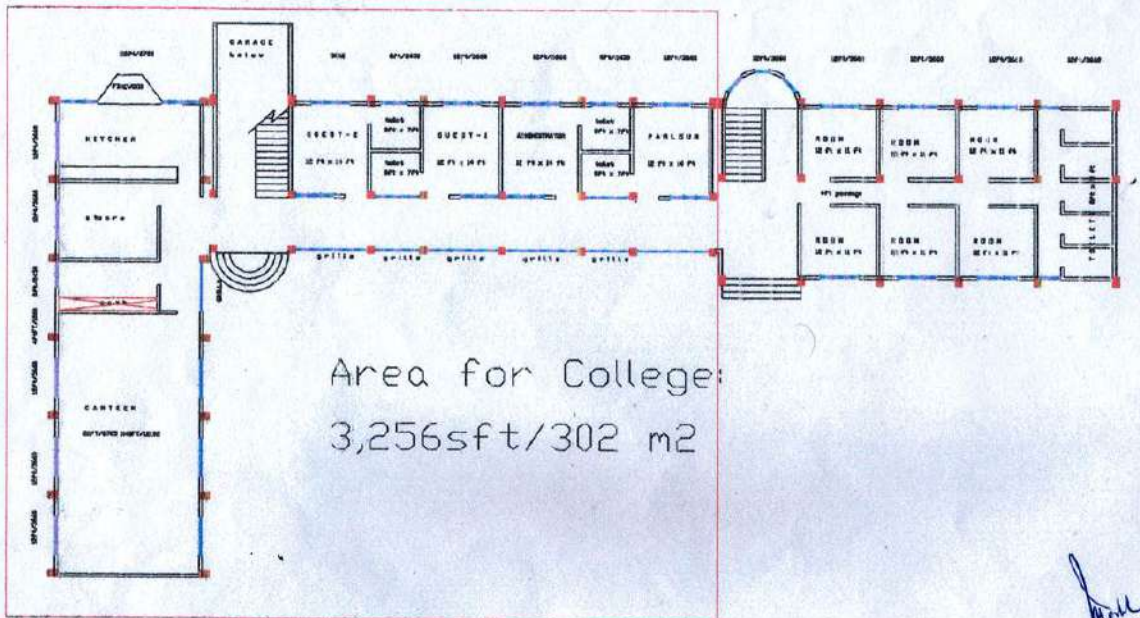

G R O U N D F L O O R

[Signature]
 Dimapur Council
 Dimapur Nagaland

Mathew C Paul SDB
 Architect

[Signature]
 03/11/03
 Mathew C Paul, SDB M. Archt.
 ARCHITECT
 BOSCO INSTITUTE
 LIFE PLUG. BOSCO INSTITUTE
 ASSAM
 JORHAT-785 001. Archt.

BOSCO COLLEGE of TEACHER EDUCATION
 B L O C K - B
 DIMAPUR - NAGALAND

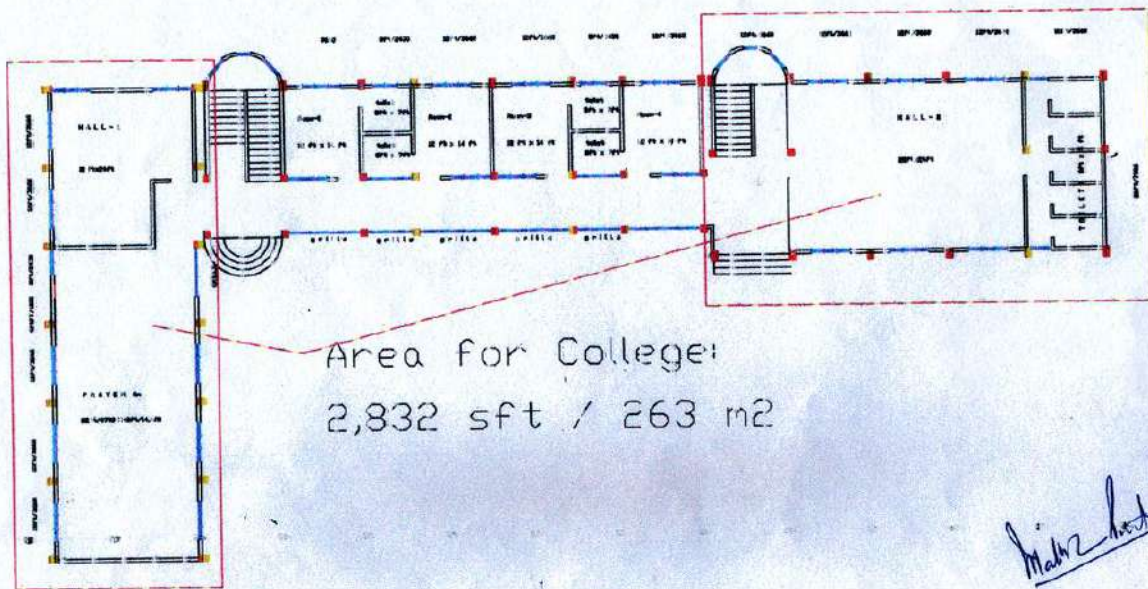

Area for College:
 2,832 sft / 263 m²

F I R S T FLOOR

[Signature]
 Executive Engineer
 Dimapur Municipal Council
 Dimapur Nagaland

Mathew C Paul
 Architect

[Signature]
 03/04/03

Mathew C Paul, 2008 M. Arch.
 ARCHITECT
 20 PLUS BOSCO INSTITUTE
 106/40-788 001, ASSAM

BOSCO COLLEGE of TEACHER EDUCATION
 B L O C K - B
 DIMAPUR - NAGALAND

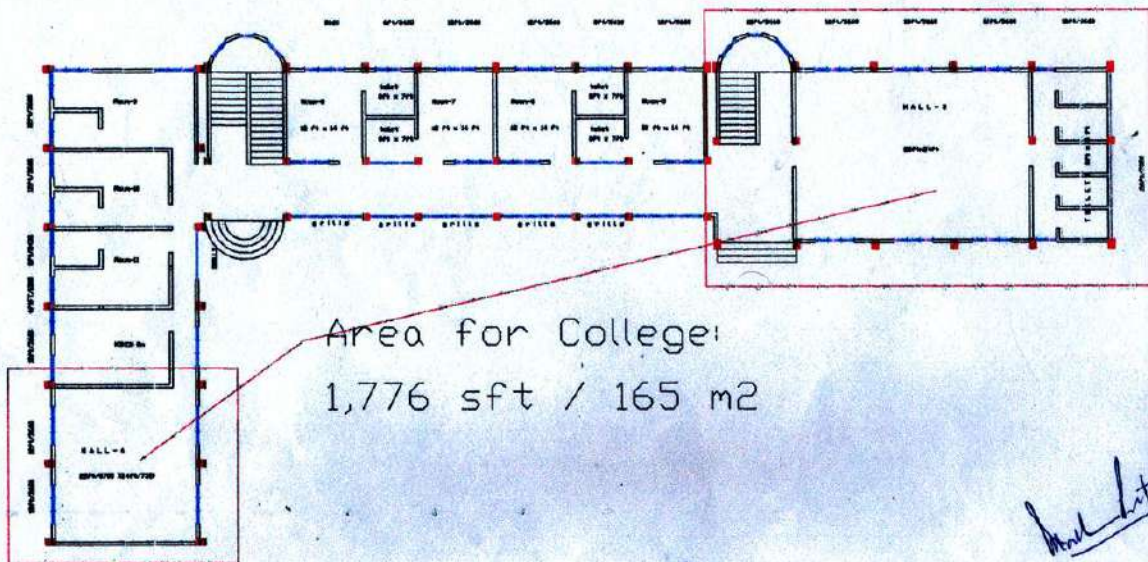

Area for College:
 1,776 sft / 165 m2

S E C O N D

F L O O R

Mathew C Paul
 Executive Engineer
 Dimapur Municipal Council
 Dimapur Nagaland

Mathew C Paul, SDB, M. Arch.
 ARCHITECT
 LIFE PLUS BOSCO INSTITUTE
 DISPUR, 788 001, ASSAM

Mathew C Paul
 03/06/03

BOSCO COLLEGE of TEACHER EDUCATION
DIMAPUR - NAGALAND

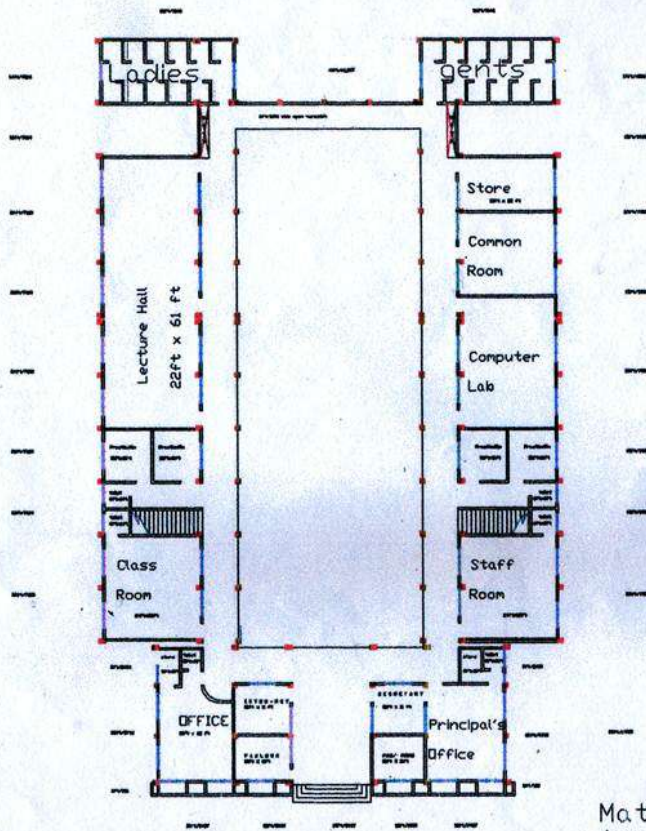

GROUND FLOOR

Area of Ground Floor
9,870sft/ 966 m²

[Signature]
Executive Engineer
Dimapur Municipal Council
Dimapur Nagaland

[Signature]
03/04/03

Mathew C Paul SDB, ARCHITECT
LIFE MEMBER BOSCO INSTITUTE
JORHAT, ASSAM
Architect

BOSCO COLLEGE of TEACHER EDUCATION
DIMAPUR - NAGALAND

F I R S T F L O O R
Area of First Floor
9,870sqft / 966 m²

Executive Engineer
Dimapur Municipal Council
Dimapur Nagaland

Mathew C Paul
ARCHITECT
LIFE PLUS BOSCO ASSOCIATES
Dimapur Nagaland
03/04/23

